

Sashin plan

A/19300/680/95
APPROVED
 SUBJECT TO THE CONDITIONS IN THIS OFFICE LETTERS
 No. A/20847/95
 FOR MEMBER SECRETARY
 MADRAS METROPOLITAN DEVELOPMENT AUTHORITY
 MADRAS - 600 034

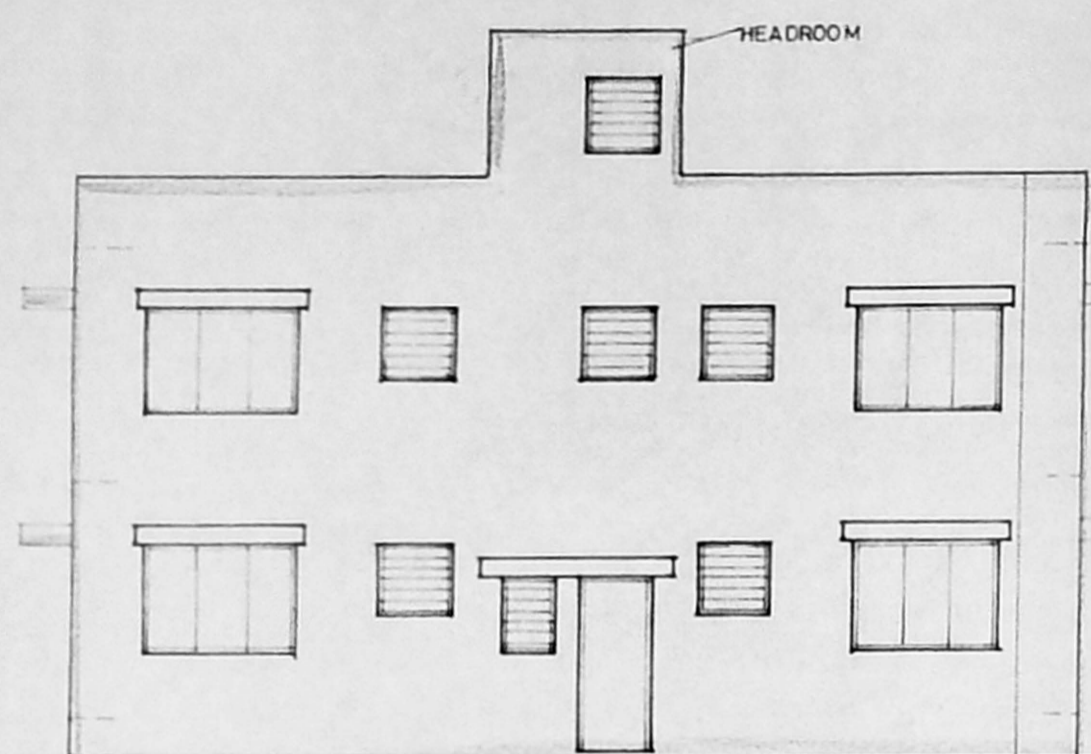

FRONT ELEVATION

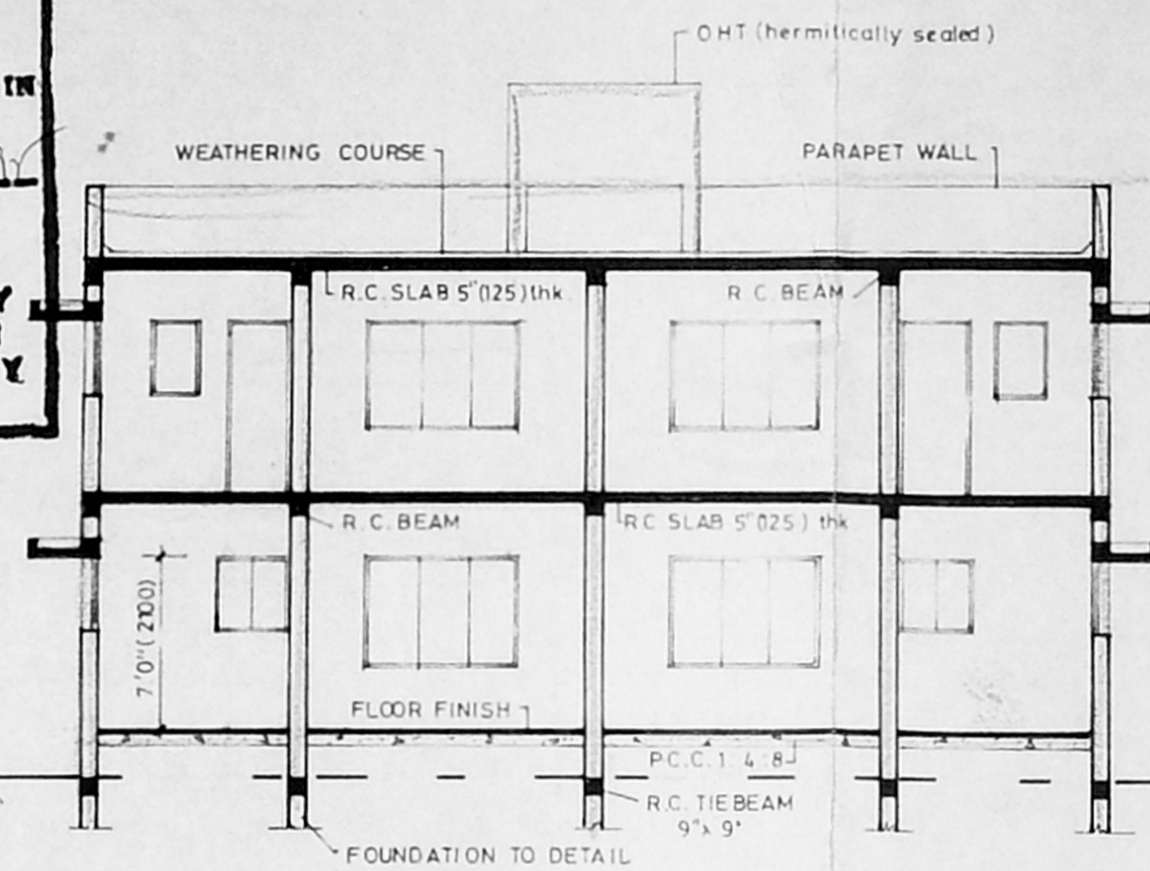

SECTION 'A-A'

Inspection plan
 30/5
 Sashin

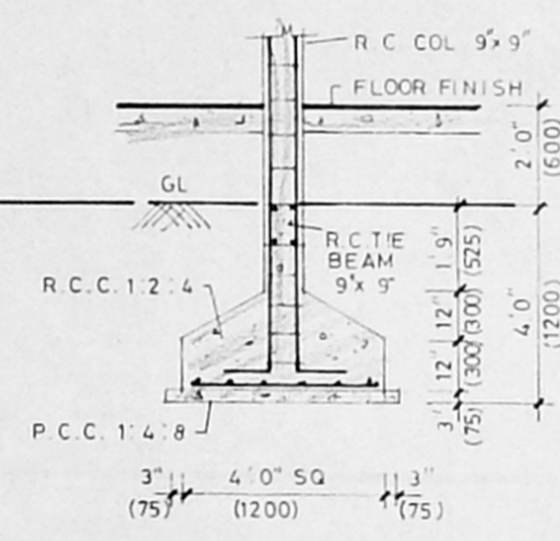

FOUNDATION DETAIL

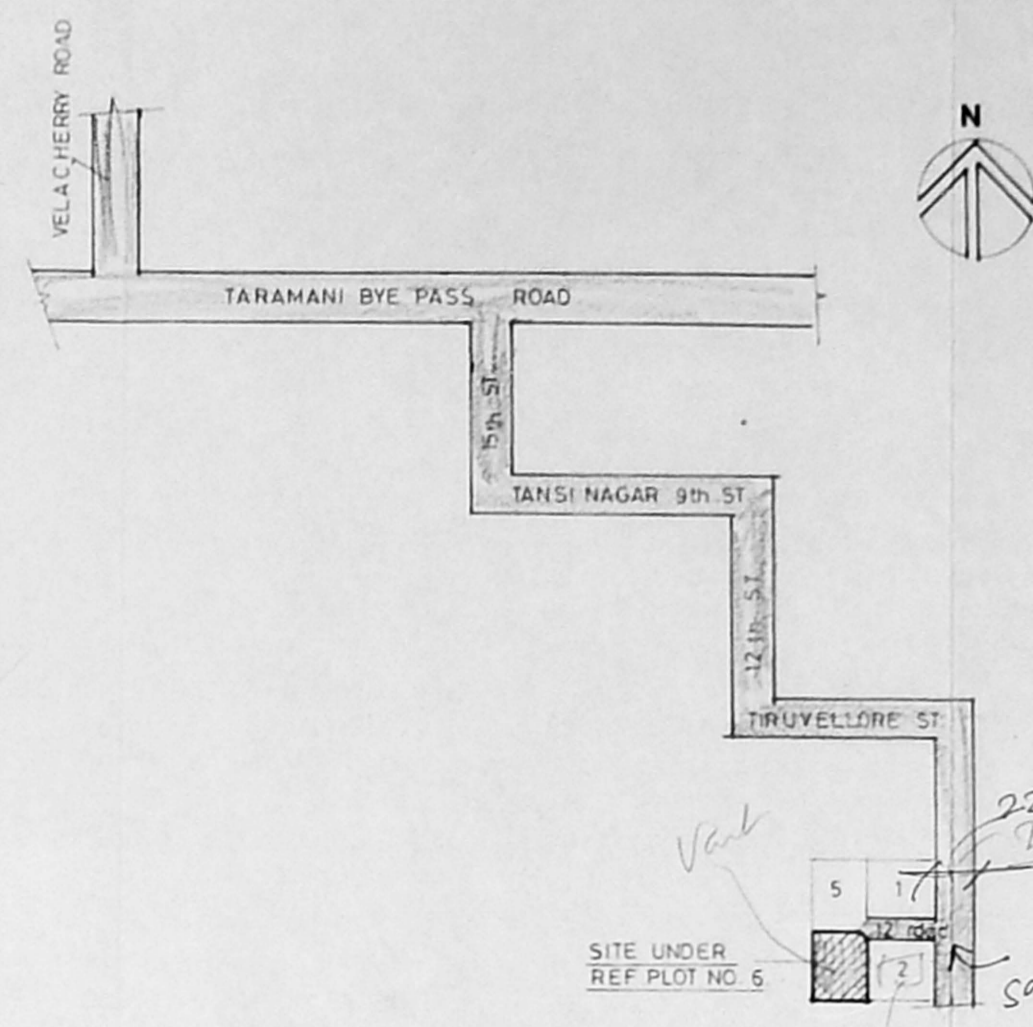

KEY PLAN
(NOT TO SCALE)

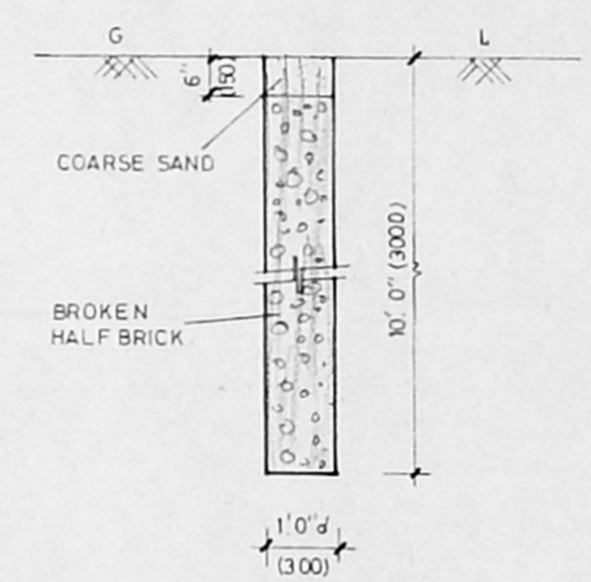

PERCOLATION PIT DETAIL

SCHEDULE OF JOINERY

D	T.W. FRAMED FLUSH DOOR	3' 0" x 7' 0"	900 x 2100
D1	- DO -	2' 6" x 7' 0"	840 x 2100
D2	- DO -	2' 6" x 7' 0"	750 x 2100
W	T.W. FRAMED GLAZED WINDOW	2' 0" x 3' 0"	600 x 900
W1	- DO -	3' 0" x 4' 6"	900 x 1350
W1a	- DO -	3' 0" x 3' 0"	900 x 900
W2	- DO -	6' 0" x 4' 6"	1800 x 1350
V	T.W. FRAMED GLAZED VENTILATOR	2' 0" x 3' 0"	600 x 900
V1	- DO -	3' 0" x 3' 0"	900 x 900

- SPECIFICATION
- FOUNDATION IN R.C.C. 1:2:4 OVER 3" THK. P.C.C. 1:4:8 BED.
 - FLOORING IN P.C.C. 1:4:3, 1" THK. FINISHED WITH MOSAIC TILES.
 - TIE BEAM IN R.C.C. 1:2:4, 9" x 9".
 - SUPERSTRUCTURE IN FIRST CLASS BRICKS WITH CM 1:6.
 - PLASTERING IN CM 1:5.
 - ROOF SLAB, BEAMS, LINTEL & SUNSHADE ARE IN R.C.C. 1:2:4.

AREA STATEMENT

	sft	sq. m
PLOT AREA	2055	191.84
GRD. FLOOR	1315	122.16
FIRST FLOOR	1315	122.16
TOTAL AREA	2630	244.32

PLOT COVERAGE - 63.70%

PROPOSED SHOWN THUS
 EXG ROAD
 BOUNDARY LINE

PLAN SHOWING THE PROPOSED CONSTRUCTION AT PLOT No. 6, R.S. No. 310/3, 137 VELACHERRY VILLAGE, MAMBALAM - GUINDY TALUK, MADRAS. DIVISION No. 148 (old), 153 (new).

OWNER SIGNATURE
 M. Pan...
 G. Venkataswami
 M. Anand...

SCALE - 1" = 8' 0" (1:100)

LICENSED SURVEYOR
 R. VENUGOPAL, Rtd. A.E., CORPORATION OF MADRAS
 Civil & Sanitary Engineering Consultant
 Licensed Surveyor, Class-I No. 120
 Licensed Plumber, Class-I Metro Water
 Sewerage No. Water Supply No.
 Backside of Corporation Girls Higher Secondary School,
 MADRAS - 600 034

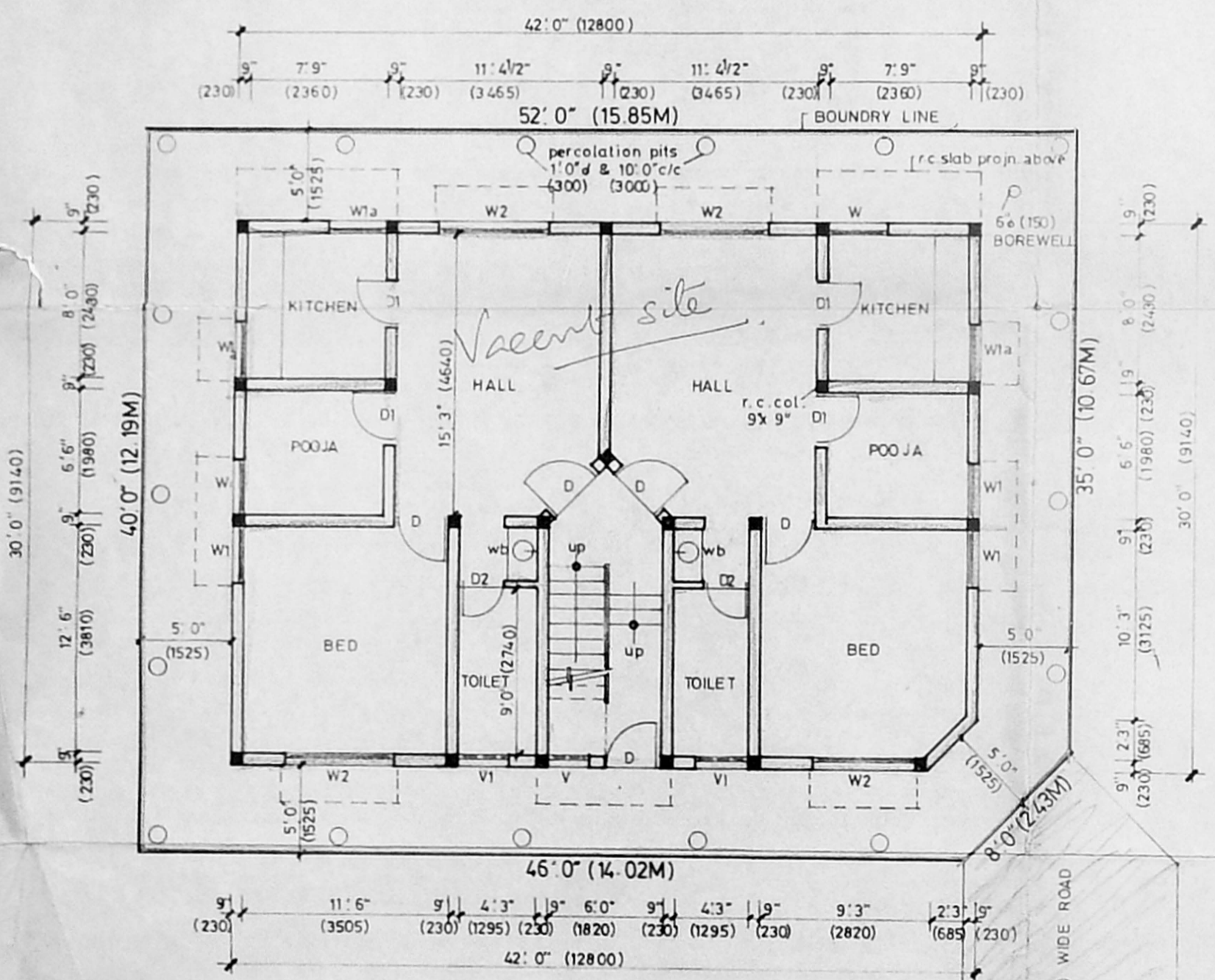

GROUND FLOOR PLAN / SITE PLAN

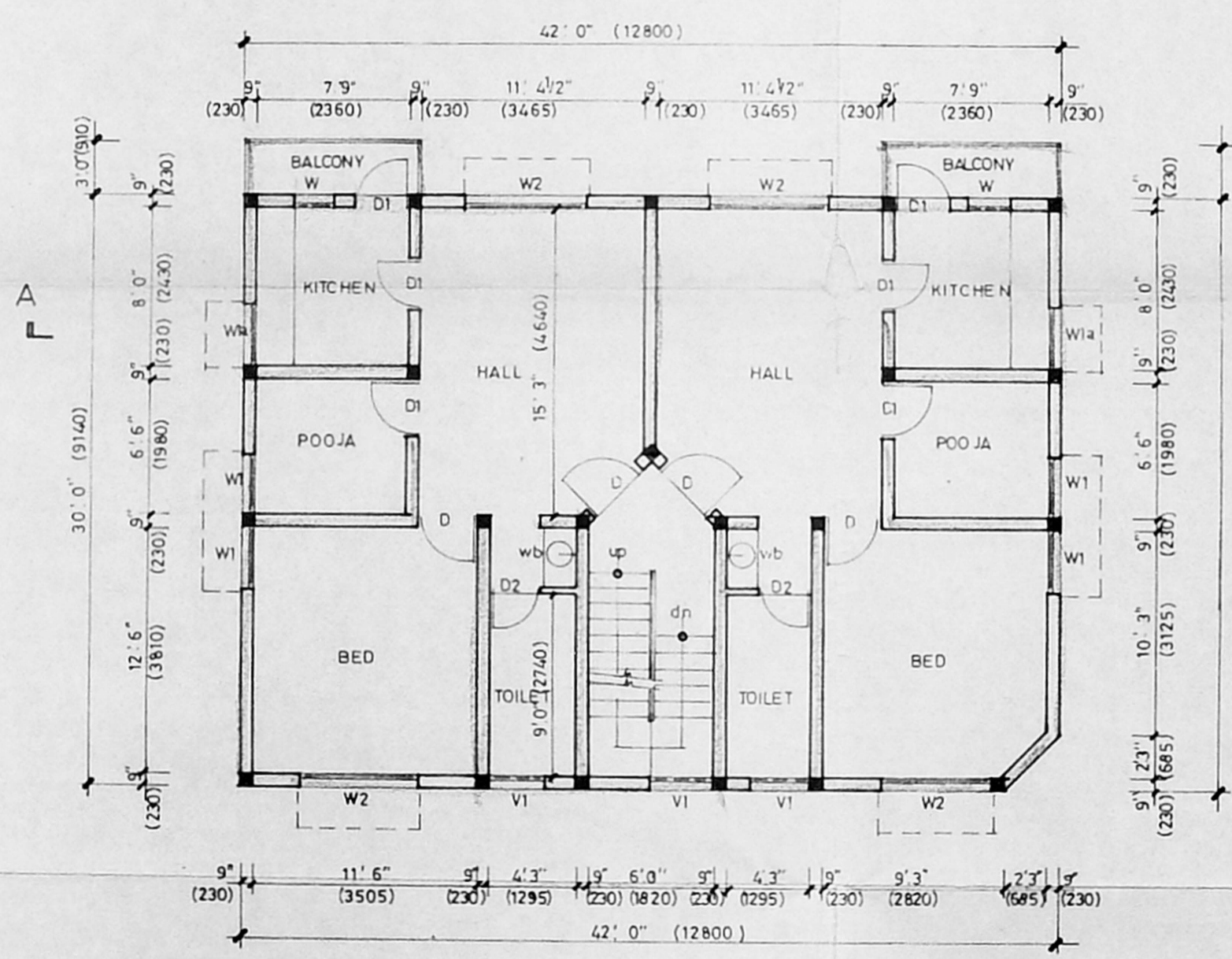

FIRST FLOOR PLAN

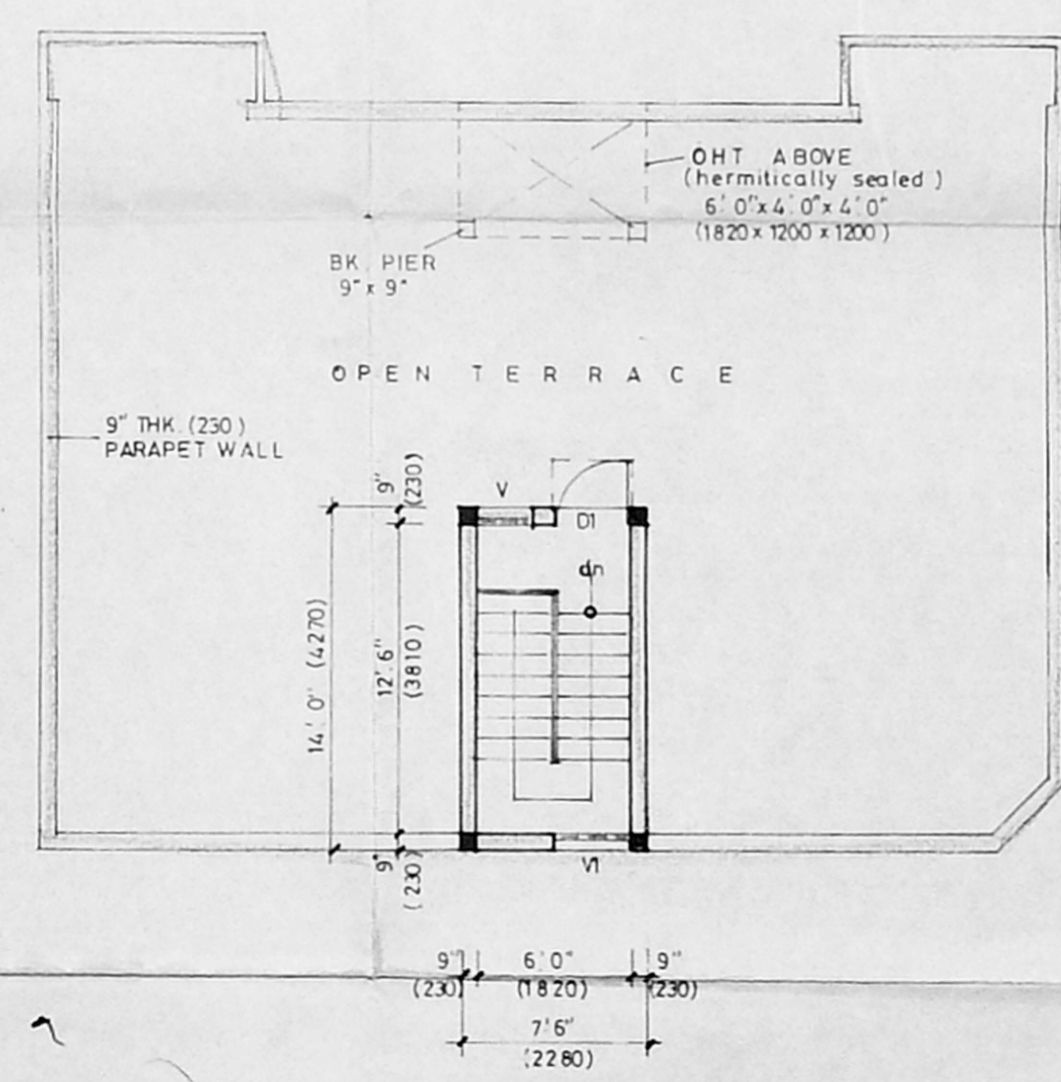

TERRACE FLOOR PLAN